Mid-Atlantic Harbor Porpoise Restricted & Closure Areas for Gillnets

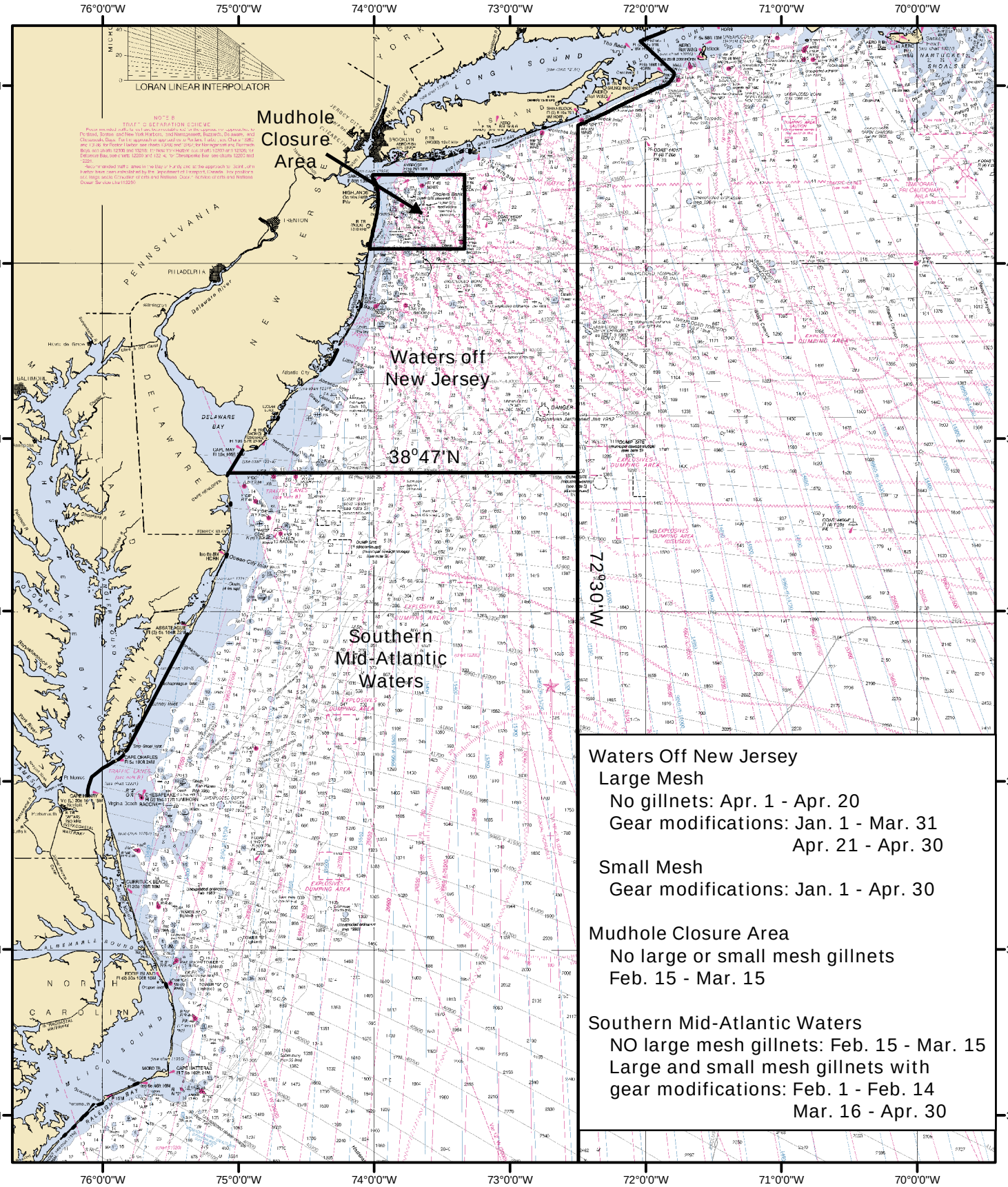

Chart Name: Cape Sable to Cape Hatteras
Chart #: 13003_1
- Not for navigational purposes
- Depth units = fathoms

- Inshore exemption lines are depicted as thick, solid lines
- For a complete description of the HPTRP, including coordinates of exempted waters and details about gear modification requirements, see 50 CFR 229.34 or visit the HPTRP web site at www.nero.noaa.gov/porptrp
- Note that the southern boundary of the Southern Mid-Atlantic Waters Closure Area is the NC/SC border (33°51'N)