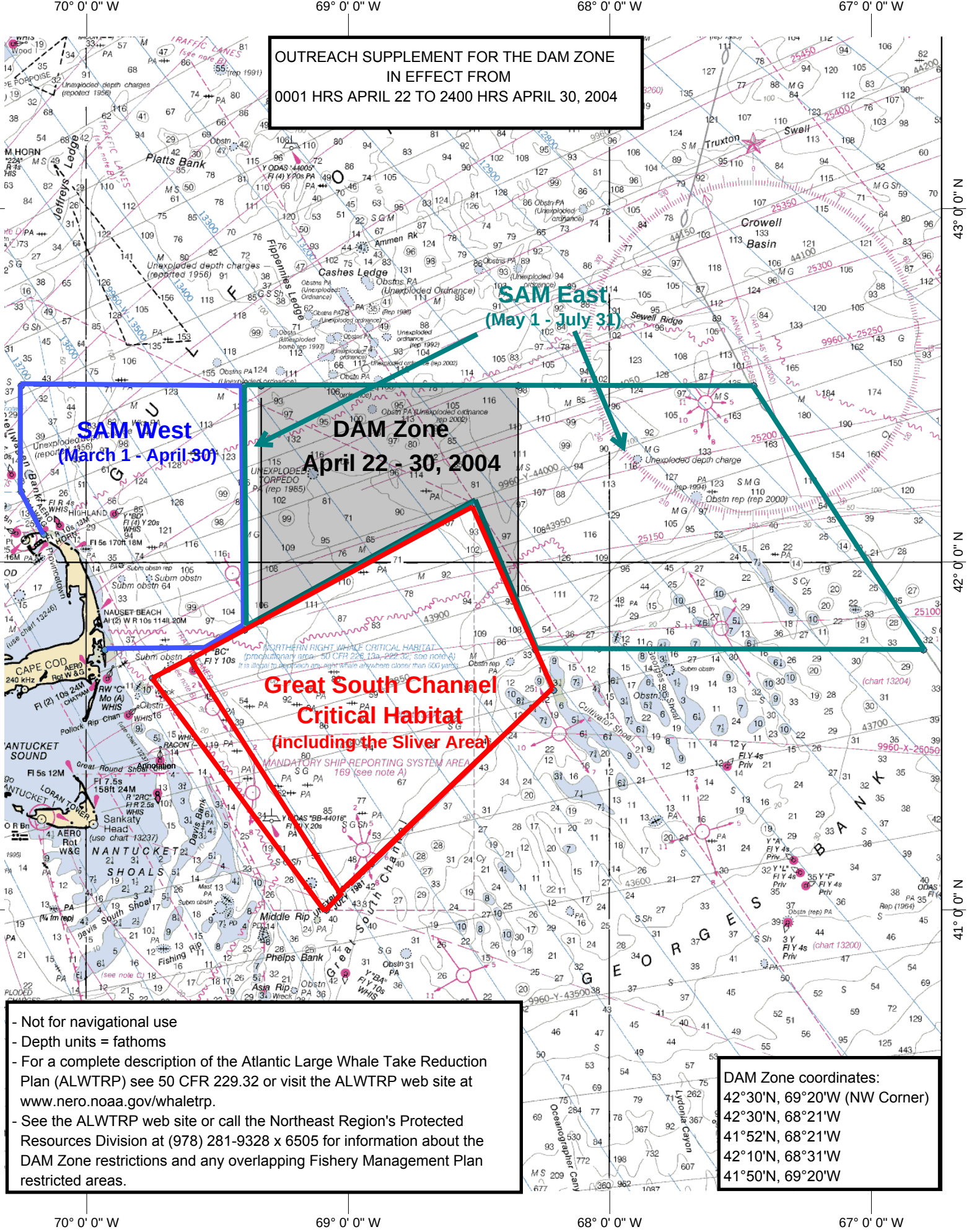


- Not for navigational use
- Depth units = fathoms
- For a complete description of the Atlantic Large Whale Take Reduction Plan (ALWTRP) see 50 CFR 229.32 or visit the ALWTRP web site at www.nero.noaa.gov/whaletrp.
- See the ALWTRP web site or call the Northeast Region's Protected Resources Division at (978) 281-9328 x 6505 for information about the DAM Zone restrictions and any overlapping Fishery Management Plan restricted areas.

DAM Zone coordinates:
42°30'N, 69°20'W (NW Corner)
42°30'N, 68°21'W
41°52'N, 68°21'W
42°10'N, 68°31'W
41°50'N, 69°20'W

Chart Name: CAPE SABLE TO CAPE HATTERAS
Chart ID: 13003_1